

AMERICAN INSTITUTE OF ULTRASOUND IN MEDICINE

# 2010 annual convention

FINAL PROGRAM



2010  **aium**  
San Diego

14750 Sweitzer Ln, Suite 100  
Laurel, MD 20707-5906 USA  
800-638-5352 - 301-498-4100  
[www.aium.org](http://www.aium.org)

# In Appreciation

The AIUM would like to thank the following organizations for providing educational grants in support of the 2010 AIUM Annual Convention. Please join us and show your appreciation while visiting these companies in the Exhibit Hall.

## RED WAVE



imagination at work

## BLUE WAVE



PARKER LABORATORIES, INC.

## ADDITIONAL SUPPORT

**SIEMENS**



# Table of Contents

Schedule at a Glance.....	2
General Information .....	3
Food and Drink in the Exhibit Hall.....	5
Committee Meeting Schedule .....	6
Community of Practice Meeting Schedule .....	8
Educational Opportunities .....	9
CME Credit Information.....	10
Commercial Support Disclosures.....	12
Ribbons.....	13
AIUM Leadership .....	14
2010 Annual Convention Committee.....	15
Endowment for Education and Research Donors.....	16
Room Names and Locations.....	27
Marriott Floor Plans .....	28
<b>Preconvention - Wednesday, March 24</b>	
Preconvention Program.....	35
<b>Convention - Thursday, March 25</b>	
Thursday Convention Program .....	39
Opening/Awards Session .....	40
<b>Convention - Friday, March 26</b>	
Friday Convention Program .....	57
New Investigator Session.....	72
<b>Convention - Saturday, March 27</b>	
Saturday Convention Program .....	89
Student Day and Resident Program .....	90
<b>Scientific Posters Sessions</b>	
Friday .....	113
Saturday .....	115
<b>Exhibit Information</b>	
2010 Exhibitors .....	TAB
Exhibit Hall Floor Plan .....	TAB
2010 Exhibitors by Booth Number .....	119
Exhibitor Profiles .....	121
Product Listing.....	137

## Symbol Key



Endowment for Education and Research grant recipient



Hands-on courses



Videotaped courses

# Schedule at a Glance

## Wednesday, March 24, 2010 • Registration Open 6:00 AM–4:15 PM

7:30 AM–5:00 PM	Preconvention Program ( <i>separate registration</i> )
7:00 PM–9:00 PM	Presidential Reception for New Members and Leadership ( <i>by invitation only</i> )

## Thursday, March 25, 2010 • Registration Open 6:00 AM–4:15 PM

8:00 AM–9:00 AM	Meet-the-Professor Sessions
8:00 AM–9:00 AM	Community of Practice Meeting
9:15 AM–11:30 AM	Opening/Awards Session
11:30 AM–1:00 PM	Grand Opening Luncheon in the Exhibit Hall
1:00 PM–2:00 PM	Film Panel Sessions
1:00 PM–2:00 PM	Basic Science Session
2:15 PM–3:45 PM	Accreditation “Getting Started” Workshop
2:15 PM–3:45 PM	Categorical Courses
4:00 PM–5:30 PM	Scientific Sessions and Just Images Sessions

## Friday, March 26, 2010 • Registration Open 6:00 AM–4:30 PM

7:00 AM–8:00 AM	Meet-the-Professor Sessions
8:15 AM–9:45 AM	Categorical Courses
9:30 AM–4:45 PM	Exhibit Hall Open
9:45 AM–10:45 AM	Community of Practice Meetings
9:45 AM–10:45 AM	Refreshment Break in the Exhibit Hall
11:00 AM–12:30 PM	Scientific Sessions and New Investigator Session
11:00 AM–12:30 PM	Categorical Course
12:30 PM–1:30 PM	Community of Practice Meeting
12:30 PM–1:30 PM	Lunch in the Exhibit Hall
12:30 PM–1:30 PM	Scientific Poster Discussion
1:00 PM–1:30 PM	Community of Practice Meeting
1:30 PM–3:30 PM	Categorical Courses
3:30 PM–4:30 PM	Community of Practice Meetings
3:30 PM–4:30 PM	Refreshment Break in the Exhibit Hall
4:30 PM–5:30 PM	Scientific Sessions and Just Images Sessions
7:00 PM–11:00 PM	Leadership Banquet ( <i>by invitation only</i> )

## Saturday, March 27, 2010 • Registration Open 6:00 AM–5:00 PM

7:00 AM–8:00 AM	Meet-the-Professor Sessions
8:00 AM–12:30 PM	Resident/Medical Student Course
8:15 AM–10:15 AM	Categorical Courses
9:30 AM–2:00 PM	Exhibit Hall Open
10:15 AM–11:15 AM	Community of Practice Meetings
10:15 AM–11:15 AM	Refreshment Break in the Exhibit Hall
11:15 AM–12:15 PM	Scientific Sessions and Just Images Sessions
12:30 PM–1:30 PM	Lunch in the Exhibit Hall
12:30 PM–1:30 PM	Scientific Poster Discussion
1:45 PM–3:15 PM	Categorical Courses
3:30 PM–5:00 PM	Scientific Sessions and Just Images Sessions
5:15 PM	AIUM Business Meeting
5:30 PM–8:00 PM	Board of Governors Meeting

## Sunday, March 28, 2010

8:00 AM–11:00 AM	Board of Governors Meeting
------------------	----------------------------

# General Information

## Committee Office Hours

### New York • Marriott Pavilion/Lobby Level

Wednesday, March 24	7:30 AM–4:15 PM
Thursday, March 25	7:30 AM–4:30 PM
Friday, March 26	7:30 AM–4:30 PM
Saturday, March 27	7:30 AM–5:00 PM

## Registration Hours

### West Lobby Lounge • North Tower/Lobby Level

Wednesday, March 24	6:00 AM–4:15 PM
Thursday, March 25	6:00 AM–4:15 PM
Friday, March 26	6:00 AM–4:30 PM
Saturday, March 27	6:00 AM–5:00 PM

## Exhibit Registration Hours

### West Lobby Lounge • North Tower/Lobby Level

Wednesday, March 24	7:30 AM–5:00 PM
Thursday, March 25	7:00 AM–4:45 PM
Friday, March 26	9:00 AM–4:45 PM
Saturday, March 27	9:00 AM–4:45 PM

## Exhibit Hall Hours

### Marriott Hall • Marriott Pavilion/Lobby Level

Thursday, March 25	11:30 AM–4:30 PM
<i>Grand Opening Luncheon in the Exhibit Hall</i>	11:30 AM–1:00 PM
Friday, March 26	9:30 AM–4:45 PM
<i>Refreshment Break in the Exhibit Hall</i>	9:45 AM–10:45 AM
<i>Lunch in the Exhibit Hall</i>	12:30 PM–1:30 PM
<i>Refreshment Break in the Exhibit Hall</i>	3:30 PM–4:30 PM
Saturday, March 27	9:30 AM–2:00 PM
<i>Refreshment Break in the Exhibit Hall</i>	10:15 AM–11:15 AM
<i>Lunch in the Exhibit Hall</i>	12:30 PM–1:30 PM

## Speaker Ready Room

### Chicago • Marriott Pavilion/Lobby Level

Tuesday, March 23	1:00 PM–5:00 PM
Wednesday, March 24	6:00 AM–5:30 PM
Thursday, March 25	6:00 AM–5:30 PM
Friday, March 26	6:00 AM–5:30 PM
Saturday, March 27	6:00 AM–5:00 PM

Visit the Cyber Café for  
**FREE Wireless Internet in the Exhibit Hall**

Supported by Sound Ergonomics, LLC

**ASOUND**  
ERGONOMICS

## Convention Registration Information

Convention registration fees cover attendance to all sessions held Thursday, March 25, through Saturday, March 27, 2010 (except Meet-the-Professor sessions).

## AIUM Member Registration Rates

To be eligible for AIUM member registration rates, membership must be current through the convention dates.

## Meet-the-Professor Sessions

Registration for Meet-the-Professor sessions (MTPs) is on a first-come, first-served basis, according to the date of receipt of the registration form. There is an additional fee for these sessions. Tickets for entrance to the MTPs are required and were issued with your registration materials. There will be bagels and coffee provided for each session.

## Children

**Educational Sessions**—Due to the nature of the educational sessions, we do not encourage children to be present.

**Exhibit Hall**—Children may walk through the Exhibit Hall if they are accompanied by an adult who will assume responsibility for any damage to exhibits caused by the children. Children are not permitted in the Exhibit Hall during the exhibit setup and dismantlement period.

**Child Care**—Contact the concierge at your hotel for assistance in finding child care services.

## Spouse/Guest

You may register a spouse/guest for \$100, which provides access to the Exhibit Hall.

## Videotaping and Photography Policy

The AIUM does not allow any unauthorized videotaping or photography during the AIUM Annual Convention and Preconvention Program except by management and its designated agents.

The AIUM reserves the right to photograph or videotape any exhibit or attendee for use in promotional material or any other AIUM publication. The AIUM may videotape several educational courses for inclusion in the AIUM's educational video program library.

## What to Wear

Attire at this year's AIUM Annual Convention and Preconvention Program will be casual. Feel free to dress comfortably in slacks, polo shirts, and, most importantly, comfortable shoes. Please note that all meeting rooms are air-conditioned, so a sweater or jacket is advisable.

## Fragrance

For the comfort of all participants, we ask attendees to refrain from wearing perfume, cologne, and other fragrances.

## Smoking

The San Diego Marriott Hotel and Marina is a 100% smoke-free environment.

## Cell Phones

As a courtesy to your fellow convention attendees and faculty, we ask that you please turn off your cell phone or place it on vibrate during the educational sessions.

## Need Help?

If you have questions about the convention, look for the blue denim shirts. The AIUM staff will be wearing these shirts Wednesday through Saturday.

## Hotel Information

San Diego Marriott Hotel and Marina  
333 W Harbor Dr  
San Diego, CA 92101  
Phone: 619-234-1500  
Fax: 619-234-8678



Although many organizations and associations use an outside travel agency to negotiate contracts, the AIUM negotiates its own contracts, and any rebates are paid directly to the AIUM. Income from rebates allows the AIUM to offset expenses and provide enhanced services to attendees.

## Business Center

The San Diego Marriott Hotel and Marina has a business center located in the South Tower, Level 3. Please check with the hotel for business hours.

# FOOD AND DRINK

## IN THE EXHIBIT HALL

### THURSDAY, MARCH 25

11:30 AM–1:00 PM

### GRAND OPENING LUNCHEON

### FRIDAY, MARCH 26

9:45 AM–10:45 AM

### COFFEE AND BAGELS

12:30 PM–1:30 PM

### SANDWICHES

3:30 PM–4:30 PM

### SNACKS

### SATURDAY, MARCH 27

10:15 AM–11:15 AM

### COFFEE AND BAGELS

12:30 PM–1:30 PM

### SANDWICHES

# Committee Meeting Schedule

## Tuesday, March 23

---

- 11:00 AM–4:00 PM Output Standards Subcommittee Meeting  
Torrey 1/2 • North Tower/Lobby Level
- 5:00 PM–9:00 PM International Electrotechnical Commission (IEC)  
Subcommittee Meeting  
Torrey 1/2 • North Tower/Lobby Level

## Wednesday, March 24

---

- 8:00 AM–12:00 PM Technical Standards Committee Meeting  
Torrey 1/2 • North Tower/Lobby Level
- 11:30 AM–1:00 PM Annual Convention Committee Meeting  
Manchester • North Tower/Lobby Level
- 1:00 PM–7:00 PM Bioeffects Committee Meeting  
Torrey 1/2 • North Tower/Lobby Level
- 1:30 PM–3:00 PM Finance and Executive Committee Meeting  
Boardroom • South Tower/Level 3
- 7:00 PM–9:00 PM Presidential Reception for New Members and Leadership  
Bayside Pavilion

## Thursday, March 25

---

- 2:15 PM–3:45 PM Membership Committee Meeting  
Newport Beach • South Tower/Level 4

## Friday, March 26

---

- 7:00 AM–8:00 AM Postgraduate Course Committee Meeting  
Rancho Las Palmas • South Tower/Level 4
- 8:00 AM–10:00 AM Clinical Standards Committee Meeting  
Newport Beach • South Tower/Level 4
- 12:30 PM–1:30 PM Presidential Advisory Council Meeting  
Suite 2573 • South Tower
- 12:30 PM–1:30 PM Continuing Medical Education Committee Meeting  
Newport Beach • South Tower/Level 4
- 1:30 PM–2:30 PM Endowment for Education and Research Committee  
Meeting  
Rancho Las Palmas • South Tower/Level 4
- 3:30 PM–5:30 PM Ultrasound Practice Accreditation Council  
Los Angeles • South Tower/Level 4

## Saturday, March 27

7:00 AM–8:00 AM	<i>Journal of Ultrasound in Medicine</i> Editorial Board Meeting Manchester • North Tower/Lobby Level
8:15 AM–9:15 AM	Exhibit Advisory Council Meeting Mission Hills • South Tower/Level 3
12:30 PM–1:30 PM	Community of Practice Council Meeting Mission Hills • South Tower/Level 3
2:30 PM–5:00 PM	Executive Committee Meeting Boardroom • South Tower/Level 3
5:15 PM	Business Meeting Torrey 1/2 • North Tower/Lobby Level
5:30 PM–8:00 PM	Board of Governors Meeting Manchester • North Tower/Lobby Level

## Sunday, March 28

7:00 AM–11:00 AM	Board of Governors Meeting Columbia 1/2 • North Tower/Lobby Level
------------------	--

# Visit the AIUM Resource Center

**Located inside the Exhibit Hall—Booth 100**

Attention convention attendees! Between sessions and throughout the convention, stop by the AIUM Resource Center to check out all of the products that the AIUM has to offer. Members receive up to a 50% discount on all products as a benefit of membership, including ultrasound-related publications, pamphlets, CME video programs, merchandise, and more.

**Stop by for special on-site discounts on select video programs.**

Thursday, March 25	11:30 AM–4:30 PM
Friday, March 26	9:30 AM–4:30 PM
Saturday, March 27	9:30 AM–2:00 PM

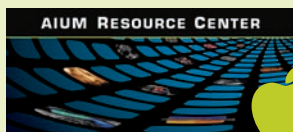

**Stop by and enter to win 1 of our  
5 fabulous giveaways from Apple!**

**Drawings will be held in the Exhibit Hall  
during lunches and refreshment breaks  
on Friday and Saturday.**

# Community of Practice Meeting Schedule

## Thursday, March 25

---

8:00 AM–9:00 AM Gynecologic Ultrasound  
Mission Hill • South Tower/Level 3

## Friday, March 26

---

9:45 AM–10:45 AM Contrast-Enhanced Ultrasound  
Columbia 3 • North Tower/Lobby Level  
Emergency and Critical Care Ultrasound  
Torrey 1/2 • North Tower/Lobby Level  
Interventional–Intraoperative Ultrasound  
San Diego A • North Tower/Lobby Level  
Practice of Sonography  
Marina D • South Tower/Level 3

12:30 PM–1:30 PM Obstetric Ultrasound  
San Diego B • North Tower/Lobby Level

1:00 PM–1:30 PM High-Frequency Clinical and Preclinical Imaging  
Columbia 1/2 • North Tower/Lobby Level

3:30 PM–4:30 PM Basic Science and Instrumentation  
Columbia 1/2 • North Tower/Lobby Level  
Musculoskeletal Ultrasound  
San Diego C • North Tower/Lobby Level  
Neurosonology  
Columbia 3 • North Tower/Lobby Level  
General and Abdominal Ultrasound  
Marina D • South Tower/Level 3

## Saturday, March 27

---

10:15 AM–11:15 AM Therapeutic Ultrasound  
San Diego A • North Tower/Lobby Level  
Cardiovascular Ultrasound  
San Diego C • North Tower/Lobby Level  
Pediatric Ultrasound  
Columbia 3 • North Tower/Lobby Level  
Fetal Echocardiography  
Marina E/F • South Tower/Level 3

# Educational Opportunities

- **Preconvention Program**—This is your chance to attend courses that will provide in-depth coverage of ultrasound issues. Earn up to 7 *AMA PRA Category 1 Credits*<sup>™</sup> (accepted by the ARDMS) or ARRT Category A Credits.
- **Categorical Courses**—Choose from concurrent courses developed by Community of Practice chairs and the Annual Convention Committee and presented by distinguished ultrasound professionals.
- **Hands-on Courses**—Participate in courses covering emergency and interventional ultrasound, cardiovascular ultrasound, neurosonology, and ultrasound-guided biopsy.
- **Meet-the-Professor Sessions**—Participate in small-group sessions led by renowned ultrasound professionals. Space is limited. Register early as these sessions sell out quickly. The cost for each session is \$35.00
- **Scientific Sessions**—Learn about the latest research in ultrasound. Topics include but are not limited to:
  - Basic Science
  - Breast Ultrasound
  - Cardiovascular Ultrasound
  - Clinical Tissue Characterization
  - Contrast-Enhanced Ultrasound
  - Emergency Ultrasound
  - Fetal Echocardiography
  - General and Abdominal Ultrasound
  - Genitourinary Ultrasound
  - Gynecologic Ultrasound
  - High-Frequency Clinical and Preclinical Imaging
  - Interventional-Intraoperative Ultrasound
  - Obstetric Ultrasound
  - Pediatric Ultrasound
  - Practice of Sonography
  - Therapeutic Ultrasound
- **Just Images Sessions**—View and discuss unique cases with the physicians who made the diagnosis.
- **Film Panel Sessions**—Discuss unknown ultrasound cases in general and obstetric ultrasound.
- **Scientific Poster Exhibits**—View the latest research in progress presented in a visual format.
- **Accreditation “Getting Started” Workshop**—Learn how easy it is to complete the ultrasound practice accreditation process, and get answers to the most commonly asked questions regarding accreditation.
- **Case-of-the-Day Challenges**—Test your abilities each day by diagnosing unique case studies.
- **Community of Practice Meetings**—Meet with other ultrasound professionals who share your interests, plan future AIUM educational programs, and discuss the issues in your specialty.

# Continuing Medical Education (CME) Credit Information

## Accreditation Statement

The American Institute of Ultrasound in Medicine (AIUM) is accredited by the Accreditation Council for Continuing Medical Education (ACCME) to provide continuing medical education for physicians. AIUM educational activities are planned and implemented in accordance with the *Essential Areas and Elements* of the ACCME.

## Designation Statement

The AIUM designates the 2010 Preconvention Program for a maximum of 8 *AMA PRA Category 1 Credits™*. The AIUM designates the 2010 Annual Convention for a maximum of 21 *AMA PRA Category 1 Credits™*. The AIUM designates the 2010 Meet-the-Professor sessions for a maximum of 3 *AMA PRA Category 1 Credits™*. The AIUM designates the 2010 Community of Practice meetings for a maximum of 5.5 *AMA PRA Category 1 Credits™*. Physicians should only claim credit commensurate with the extent of their participation in the activity.

## Credit for Sonographers

Sonographers participating in AIUM educational activities may earn credits toward maintaining their professional certification from the following organizations:

**American Registry for Diagnostic Medical Sonography (ARDMS)**

The ARDMS accepts *AMA PRA Category 1 Credits™*.

**American Registry of Radiologic Technologists (ARRT)**

The AIUM is a Recognized Continuing Education Evaluation Mechanism (RCEEM) for the American Registry of Radiologic Technologists (ARRT). These educational activities are approved by the AIUM for ARRT Category A Credits.

## Disclosure Policy

The AIUM is accredited by the ACCME to provide *AMA PRA Category 1 Credits™* to physicians. As such, the AIUM must ensure balance, independence, and scientific rigor in all of its sponsored activities. To this end, the AIUM requires anyone who is in a position to control the content of an educational activity, including AIUM officers, board members, committee members, faculty, and AIUM staff, to disclose all relevant financial interest(s) or other relationship(s) with any commercial interest. Financial interest or other relationships may include such things as grants or research support, employment, consultancies, major stock holdings, membership in a speakers bureau, etc. The ACCME defines "relevant financial relationships" as financial relationships in any amount occurring within the past 12 months that create a conflict of interest (SCS2.1). The ACCME considers relationships of the person involved in the CME activity to include financial relationships of a spouse or partner.

## Conflict of Interest Policy

The AIUM has instituted a process that goes beyond simple disclosure, with necessary interventions to resolve any conflicts of interest before the educational activity begins. All individuals who are in a position to control the content of an educational activity, including AIUM officers, board members, committee members, faculty, and AIUM staff, are required to complete a disclosure form. Individuals who refuse to disclose their financial relationships will be disqualified from their role in the educational activity. The AIUM reviews these disclosure forms for potential conflicts of interest. All potential conflicts of interest are identified and managed by the chair of the CME Committee or designated AIUM official before the educational activity takes place. Should it be determined that a conflict of interest exists as a result of a financial relationship, the individual will be contacted by the AIUM, and methods to manage the conflict will be discussed. A form will be available to expedite this process. If the conflict is unable to be resolved, the individual will not be permitted to participate in the educational activity. Individuals involved in planning will be asked to recuse themselves from any portion of the planning where a bias might exist.

## Alternative or "Off-Label" Product Policy

The AIUM requires anyone who is in a position to control the content of an educational activity, including AIUM officers, board members, committee members, faculty, and AIUM staff, to disclose their endorsement or use of any alternative or "off-label" product and/or treatment technologies. Individuals are advised that they must inform the audience if their educational material includes any discussion of off-label product use. AIUM educational activities provide a forum to educate and promote the dissemination of new ideas, but the AIUM does not necessarily endorse the findings or conclusions reported by presenters and authors. The intent of this disclosure is to provide learners with information to aid them in making their own judgments.

## Documenting CME Credits

The AIUM provides CME certificates to those who have participated in an AIUM educational activity. The AIUM does not submit credits to regulating bodies or certifying organizations on behalf of the participant. It is the participant's responsibility to submit proof of credits on his or her own behalf.

The AIUM has instituted a process that goes beyond simple disclosure, with necessary interventions to resolve any conflict of interest before the educational activity begins. All individuals who are in a position to control the content of an educational activity, including AIUM officers, board members, committee members, and AIUM staff, are required to complete a disclosure form. Individuals who refuse to disclose their financial relationships will be disqualified from their role in the educational activity. The AIUM reviews these disclosure forms for potential conflicts of interest. All potential conflicts of interest are identified and managed by the chair of the Continuing Medical Education Committee and designated AIUM official prior to the educational activity taking place. Should it be determined that a conflict of interest exists as a result of a financial relationship, the individual will be contacted by the AIUM, and methods to manage the conflict will be discussed. A form will be available to expedite this process. If the conflict is unable to be resolved, the individual will not be permitted to participate in the educational activity. Individuals involved in planning will be asked to recuse themselves from any portion of the planning where bias may exist. Disclosures, if any, are listed under the speaker's name. Otherwise the speaker has indicated that he or she does not have any relevant financial relationships. All completed disclosure forms are on file and available for review at the AIUM office.

2010 disclosures from AIUM officers, board members, committee members, and AIUM staff:

Abramowicz, Jacques, MD Philips Healthcare: researcher	Henningens, Charlotte, MS, RT, RDMS, RVT Hilderbrand, Jennifer
Abuhamad, Alfred, MD	Holland, Mark, PhD
Ackerman, Susan, MD	Hyde, Charles, MD
Allen, Lisa, BS, RDMS, RDCS, RVT	King, Jeffrey, MD
Andreotti, Rochelle, MD	Kinney, Brenda
Angtuaco, Teresita, MD	Langer, Jill, MD
Bahner, David, MD, RDMS	Bioclinica: consultant
Bahtiyar, Mert, MD	The FCG Institute for Continuing Medical Education: board membership
Barahona, Oscar J., BS, RDMS	Lee, Wesley, MD
Benson, Carol, MD	Lewis, Michele
Bieker, Teresa, MBA, RT, RDMS, RVT, RDCS	Lynch, Susan, RDMS, RDCS, RVT
Blaivas, Michael, MD, RDMS	Mari, Giancarlo, MD
Emergency Ultrasound Consultants: partial owner	Mastrobattista, Joan, MD
SonoSite, Inc: consultant	Maulik, Dev, MD, PhD
Borok, Kathi, BS, RDMS, RDCS	Monteagudo, Ana, MD
Brown, Brenda, RDCS, RDMS	Moore, Christopher, MD, RDMS, RDCS
Clark, Jenny	Philips Healthcare: consultant
Cohen, Harris, MD	SonoSite, Inc: consultant
Coley, Brian, MD	Nazarian, Levon, MD
Siemens Medical Solutions: Advisory Board or Review Panel	Nisenbaum, Harvey, MD
Zonare: consultant	Patel, Bhargavi, MD, MBA
Crino, Jude, MD	Paushter, David, MD
De Jong, M. Robert, RDCS, RDMS, RVT	Powell, Kelli, RDMS
Delanko, Danielle	Puscheck, Elizabeth, MD
Diacon, Lin, MD, RDMS, RPVI	Rasmussen, Olga, RDMS
Dogra, Vikram, MD	Reading, Carl, MD
Drose, Julia, BA, RT, RDMS, RVT, RDCS	Schafer, Mark, PhD
Eberle, Diane	Sonic Tech, Inc: management position
Emerson, Donald, MD	Sound Surgical Technologies, LLC: employee
Estroff, Judy, MD	Scoutt, Leslie, MD
Feld, Rick, MD	Shipp, Thomas, MD
Fowlkes, J. Brian, PhD	Skupski, Daniel, MD
GE Healthcare: researcher	Smith, Jay, MD
Toshiba Medical: researcher	Gulf Coast Ultrasound Institute: teaching and/or speaking
Goldstein, Steven, MD	Tenex: consultant
Ackrad Labs (a Cooper Company): consultant	Spitz, Jean, MPH, RDMS
Amgen: Advisory Board or Review Panel	Stern, Susan
Boehringer Ingelheim: Advisory Board or Review Panel	Stone, Joanne, MD
Cook Ob/Gyn: consultant	Teeley, Sharlene, MD
Eli Lilly & Co: Advisory Board or Review Panel, teaching and/or speaking	Envisioneering: Advisory Board or Review Panel
Novartis: Advisory Board or Review Panel	Siemens Medical Solutions: researcher
Novo Nordisk: Advisory Board or Review Panel	Tessler, Franklin, MD, CM
Pfizer: Advisory Board or Review Panel	Philips Healthcare: Advisory Board or Review Panel
Philips Healthcare: consultant	Toi, Ants, MD
SonoSite, Inc: other	Toy, Eugene, MD
Wyeth: Advisory Board or Review Panel, teaching and/or speaking	Trotter, Jill, BS, RT(R), RDMS, RVT
Gray, Diane, MD	Valente, Carmine, PhD, CAE
Gregory, Kimberly	Warsof, Steven, MD
Harvey, Glynis	Wax, Joseph, MD
Hashimoto, Beverly, MD	Weber, Therese, MD
Advanced Imaging Technology: consultant	Weiner, Carl, MD
General Electric: consultant	Woletz, Paula, MPH, RDMS, RDCS
Siemens Medical Solutions: Advisory Board or Review Panel	Yeo, Lami, MD
U Systems: researcher	

Faculty disclosures are printed in the *Proceedings of the 2010 Annual Convention*.

# Disclosure of Commercial Support for the 2010 AIUM Annual Convention

## Unrestricted Educational Grants

GE Healthcare  
Parker Laboratories, Inc  
Siemens Medical Solutions USA, Inc  
Sound Ergonomics, LLC  
Texas Children's Fetal Center  
Ultrasonix Medical Corporation

## In-Kind Donations

ATS Laboratories, Inc  
Biosound Esaote, Inc  
Blue Phantom  
CIVCO Medical Solutions  
Gammex, Inc  
GE Healthcare  
Parker Laboratories, Inc  
Philips Healthcare  
Siemens Medical Solutions USA, Inc  
SonoSite, Inc  
Toshiba America Medical Systems, Inc  
Ultrasonix Medical Corporation  
Zonare Medical Systems, Inc

## Advertising

ADVANCE Newsmagazines  
*Applied Radiology*  
Cook Medical  
*Diagnóstico* Journal  
Digisonics, Inc  
GE Healthcare  
Immunology Medical Education and Research Consultants, Inc  
Medison America, Inc  
Parker Laboratories, Inc  
Philips Healthcare  
*Radiology Today*  
*RT Image*  
Texas Children's Fetal Center

# Ribbons

You will notice convention attendees wearing the following ribbons to signify their specialized participation in the AIUM and at the Annual Convention.

## **AIUM BOARD OF GOVERNORS**

Reserved for the current Board of Governors.

## **AIUM CEO**

Reserved for the current chief executive officer, Carmine Valente, PhD, CAE.

## **AIUM COMMITTEE**

Reserved for AIUM members that currently serve on a committee.

## **AIUM EER GRANT RECIPIENT**

Reserved for individuals who have received an Endowment for Education and Research (EER) grant from the AIUM and are presenting their findings at the convention.

## **AIUM EXECUTIVE COMMITTEE**

Reserved for AIUM members that currently serve on the Executive Committee.

## **AIUM FELLOW MEMBER**

Reserved for AIUM fellow members, a distinguished honor bestowed on members who have significantly contributed to the AIUM and to the field of ultrasound.

## **AIUM NEW MEMBER**

Reserved for AIUM new members who have joined in the past year.

## **AIUM PRESIDENT**

Reserved for the current president of the AIUM, Harvey Nisenbaum, MD

## **AIUM PRESIDENT-ELECT**

Reserved for the current president-elect of the AIUM, Alfred Abuhamad, MD

## **AIUM SENIOR MEMBER**

Reserved for AIUM senior members who have demonstrated substantial accomplishments in the field of ultrasound.

## **ACCREDITATION CASE REVIEWER**

Reserved for accreditation case reviewers who evaluate case studies submitted by practices seeking accreditation, an integral component of the accreditation process.

## **AIUM SPEAKER**

Worn by individuals presenting at the 2010 Annual Convention.

## **CASE OF THE DAY**

Awarded to individuals who correctly answer the Cases of the Day challenge located in the registration—open to all attendees.

## **MODERATOR**

Worn by individuals who moderate a scientific session or categorical course.

## **SCHOLARSHIP RECIPIENT**

Awarded to scholarship recipients.

## **STUDENT DAY ATTENDEE**

Worn by students attending Student Day, Saturday, March 27, 2010.

## **EER**

Given to individuals who donated to the AIUM's EER in 2009.

# AIUM Leadership

## Executive Committee

### President

Harvey L. Nisenbaum, MD

### First Vice President

Carol B. Benson, MD

### Second Vice President

J. Oscar Barahona, BS, RDMS

### President-Elect

Alfred Z. Abuhamad, MD

### Secretary

J. Brian Fowlkes, PhD

### Treasurer

Steven R. Goldstein, MD

### Immediate Past President

Joshua A. Copel, MD

### Ex Officio Member

Carmine M. Valente, PhD, CAE,  
*Chief Executive Officer*

## Board of Governors

Teresita Angtuaco, MD

David Bahner, MD, RDMS

Brian Coley, MD

Julia Drose, RT, RDMS, RVT, RDCS

Rick Feld, MD

Mark Holland, PhD

Jill E. Langer, MD

Susan Lynch, RDMS, RVT, RDCS

Giancarlo Mari, MD

Dev Maulik, MD, PhD

Ana Monteagudo, MD, RDMS

Levon Nazarian, MD

Thomas R. Nelson, PhD

Kelli Powell, RDMS

Thomas Shipp, MD

## Ex Officio Board Members

Beryl Benacerraf, MD, *Journal of  
Ultrasound in Medicine Editor*

Marilyn Laughead, MD, *American  
Medical Association Delegate*

Gary Whitman, MD, *American Medical  
Association Alternate Delegate*

Carmine M. Valente, PhD, CAE, *Chief  
Executive Officer*

## Liaison Board Members

*American College of Obstetricians  
and Gynecologists*

*American College of Radiology  
Medical Imaging and Technology  
Alliance*

*Society of Diagnostic Medical  
Sonography*

*Society for Maternal-Fetal Medicine*

*Society of Radiologists in Ultrasound  
Society for Vascular Ultrasound*

# Annual Convention Committee

Jacques S. Abramowicz, MD, *Chair*  
Rochelle Andreotti, MD, *Vice Chair*

J. Oscar Barahona, BS, RDMS,  
*Executive Committee Liaison*

Michael Blaivas, MD, RDMS

Brenda Brown, RDCS, RDMS

Jenny Clark, *Staff Liaison*

M. Robert De Jong, RDCS, RDMS, RVT

Vikram Dogra, MD

Diana Gray, MD

Susan Lynch, RDMS, RVT, RDCS,  
*Board of Governors Liaison*

Joan Mastrobattista, MD

Bhargavi Patel, MD, MBA

Lisa Richard, *Representative From  
Exhibit Advisory Council*

Thomas Shipp, MD, *CME Liason*

Sharlene Teefey, MD

Franklin Tessler, MD, CM

Steven Warsof, MD

Therese Weber, MD

## 2010 Program Chairs

### **Case-of-the Day Cochairs**

M. Robert De Jong, RDCS, RDMS, RVT  
Vernon Cook, Jr, MD

### **Categorical Course Chair**

Therese Weber, MD

### **Continuing Medical Education Committee Representative**

Thomas Shipp, MD

### **Film Panel Session Chair**

Vikram Dogra, MD

### **Hands-on Categorical Course Chair**

Susan Lynch, RDMS, RVT, RDCS

### **Just Images Session Chair**

Michael Blaivas, MD, RDMS

### **Meet-the-Professor Session Chair**

Bhargavi Patel, MD, MBA

### **New Investigator Session Chair**

Rochelle Andreotti, MD

### **Preconvention Program Chair**

Sharlene Teefey, MD

### **Preconvention Course Cochairs**

Jacques S. Abramowicz, MD

Ray Bahado-Singh, MD

Michael Blaivas, MD

Mark E. Lockhart, MD, MPH

Deborah Rubens, MD

Lynn Simpson, MD

Ralf Thiele, MD

Lami Yeo, MD

### **Scientific Poster Session Cochairs**

Brenda Brown, RDCS, RDMS

Franklin Tessler, MD, CM

### **Scientific Session Chair**

Diana Gray, MD

### **Student/Resident Day Chair**

Joan Mastrobattista, MD



# Endowment for Education and Research (EER) Donors

The AIUM Endowment for Education and Research (EER) was created to advance education and establish research opportunities in ultrasound. Each year, the EER provides grant money for much-needed research. What makes this possible is the generous support of AIUM members.

It is with great appreciation that the AIUM thanks the individuals listed below who contributed to the EER during the period from January 1 through December 31, 2009. These contributors will have a ribbon on their name badge indicating that they are EER donors; please be sure to thank them for their generosity and support.

## Past Presidents

Peter H. Arger, MD\*  
Joshua A. Copel, MD\*  
Barry B. Goldberg, MD  
Lennard D. Greenbaum, MD\*

Frederick W. Kremkau, PhD  
Alfred B. Kurtz, MD\*  
William D. O'Brien, Jr, PhD\*  
Marvin C. Ziskin, MD, PhD

\*Contributions of \$1000 and above

## Contributions of \$1000 and Above

Jacques S. Abramowicz, MD  
Alfred Z. Abuhamad, MD  
Teresita L. Angtuaco, MD  
Beryl R. Benacerraf, MD  
Bryann S. Bromley, MD  
Brian D. Coley, MD  
Steven R. Goldstein, MD  
Samuel H. Maslak, DSc

Dev Maulik, MD, PhD  
Levon N. Nazarian, MD  
Harvey L. Nisenbaum, MD  
Rudy E. Sabbagha, MD  
Thomas D. Shipp, MD  
Carmine M. Valente, PhD, CAE  
Gary J. Whitman, MD

## Contributions of \$250 and Above

David P. Bahner, MD, RDMS  
J. Oscar Barahona, BS, RDMS  
Carol B. Benson, MD  
John M. Benson, MD  
Douglas L. Brown, MD  
Wui K. Chong, MD, FRCR  
Charles C. Church, PhD  
Peter M. Doubilet, MD, PhD  
Rick Feld, MD  
Arthur C. Fleischer, MD  
J. Brian Fowlkes, PhD

Diane M. Kawamura, PhD, RT(R), RDMS  
Deborah Levine, MD  
Susan Lynch, RDMS, RVT, RDSC  
Giancarlo Mari, MD  
Ana Monteagudo, MD, RDMS  
Wesley L. Nyborg, PhD  
David Paushter, MD  
Michelle L. Robbin, MD  
James M. Shwayder, MD, JD  
Franklin N. Tessler, MD, CM  
James A. Zagzebski, PhD

## Contributions up to \$249

A. Abdel-Gadir, PhD  
Michael E. Abdul-Malak, MD  
David E. Abel, MD  
Keith G. Abrahamson, BS, RDMS, RDCS  
Curtis M. Adams, MD  
Germán Adarme, MD  
Joseph A. Adashek, MD  
Nikhilesh N. Agarwal, MD, RDMS, RVT  
Mi Jeoung Ahn  
Robert M. Ahrens, Jr, MD  
Mary Aiena  
Anthony I. Akamaguna, MB, BS, DMRD  
Manju Akkinapalli, RDMS  
Brigitte D. Ala, MD  
Muna T. Al-Abdulla, MD, RDMS  
Vito Alamia, MD  
Antonio Alayon, MD, PhD  
Andrea Albee  
Pedro J. Albornoz  
Juan Luis Alcázar, MD  
John J. Alcini, Jr, MD  
Thomas and Diane Aldous  
Dana Alecu  
Pinto Alfredo  
Lisa M. Allen, BS, RDMS, RDCS, RVT  
Matthew Allswede, MD  
Fouad Al-Qawasmi, MD  
Karen Alton, BS, RDMS, RT(R)  
Letitia R. Alyster, AAS  
Shrikant T. Ambardekar, MD  
Connie M. Ambrecht, RT, RDMS  
J. Ammirata, MD  
David Amponsah, MD  
Libby S. Anderson, MD  
Rochelle F. Andreotti, MD  
Robert L. Andres, MD  
Nancy Andrzejak, RDMS, BAS  
Candis L. Anglace, RDMS, RDCS  
Brian W. Anthony  
Michael S. Antonis, DO, RDMS  
Epifanio P. Anzaldo, MD  
Jackie A. Appleby, MS  
Mahmoud Aqel, MD, PhD  
Norma M. Aquino, MD  
Hisham A. Arab, MD  
Beckie C. Ard, RDMS, RVT  
Patricia M. Ardise, MD  
Pamela Armster, RT(R), RDMS  
Erin Arnold, MD  
Sally Arnold  
Christine Aronoff, MD  
Elsa M. Arribas, MD  
Yasuyuki Asakawa, MD, PhD  
Graham G. Ashmead, MD  
Antonio Asis, MD  
Van Aslanian, RDMS, RVT  
Tamerou Asrat, MD  
Doris A. Attaway, RN, RDMS, RDCS, RVT  
Angeline Auriemma  
Guillermo L. Aviles, MD  
Tin Tin Aye, MBBS  
Nami Azar  
Kazunori Baba, MD, PhD  
Gbolagade O. Babalola, PhD, DO  
Anthony E. Bacevice, Jr, MD, MSE  
Norman A. Back, MD  
Ray Bahado-Singh, MD  
Knut H. Bakke  
Juanito T. Baladad, MD  
Isam Balat, MD  
Adrian C. Balica, MD  
Rosalie B. Balingit, RDCS, RDMS  
Herbert Baraf, MD  
Arlene D. Bardeguez, MD  
Noelle C. Barnes, RDMS, RT(R)  
Juan Barros, RVT, RDMS, RDCS  
James A. Bartelsmeyer, MD  
Peter G. Barthe, PhD  
Gillian M. Baty, MD  
Jean-Philippe Bault, MD  
Joseph R. Baumgart, MD  
Brian A. Beck, MSEE, MD  
James Beckett, MD  
Jane E. Bedell, MD  
Enrique Bedia, MD  
Kimberly R. Behling, RDMS, RVT, RRT  
Azriel Benaroya, MD  
Harold Bennett, MD, PhD  
Ira I. Berger, MD  
Diane Bergin, MD  
David Bergman, MD  
Bridget Berich, DO  
Leslie Berlinsky, RDMS, RVT  
Lorraine L. Berndt, RDMS, RT(R)(M)  
Vidor Bernstien, MD  
Cathy Berry, MD  
Richard E. Besinger, MD  
Pamela Besse, RT, RDMS  
Mayank Bhatnagar  
Kenneth M. Bielak  
Angela Biggs, MD  
Ibrahim Bildirici, MD  
Kimberly O. Biss, MD  
Mauricio Bitran, MD  
Harold A. Bivins, Jr, MD  
Nadine L. Bjorklund, RDMS, RT(R)(M)  
Marlene Blair, RT(R), RDMS  
Richard J. Blair, MD  
Kimberly Blake, MD  
Ernesto Blanco, MD  
Joseph J. Blazina, III, BS, RDMS  
William B. Blessed, MD  
Gretchen L. Blume, RDMS, RDCS  
Edward Bluth, MD

Marko Bodor, MD  
 Stacey Bohaczyk, RDMS, RT(S)  
 Thipavan Boone, MD  
 Michael D. Bork, DO  
 Gary L. Boss, RDMS, RDCS  
 Robert C. Bossert, MD  
 Cynthia G. Bowdish, BS  
 Robert Boyd, III, MD  
 William Bracer, MD, RVT, RPVI  
 E. Michael Bradley, MD  
 Kathleen E. Bradley, MD  
 Kim Brady, MD  
 Jagannadharao Brahmamdam, MD  
 Paula Brandon, RDMS, RDCS, RVT  
 Andrew Brayman, PhD  
 Ashley Breaux  
 Dirck L. Brendlinger, MD  
 Lesley Brennan, RDMS  
 Steven Brenner, MD  
 Justin Brewer, MD  
 William H. Brewer, MD  
 Marla M. Bridgford, BS, RDCS, RDMS  
 Marsha K. Brody, RDMS  
 Fredrik F. Broekhuizen, MD  
 Phillip D. Brooks, MD  
 Brenda Brown, RDCS, RDMS  
 Deborah E. Brown, BA, RDMS, RDCS  
 Jolyn B. Brown, RT, RDMS, RVT  
 Hermann Bruhwiler, MD  
 Joseph P. Bruner, MD  
 Carmen H. Bucher  
 Anne R. Buckley, FRCR, FRCP  
 Richard W. Budenz, MD, PhD  
 Janai D. Buentello, MSRS, RDMS, RTR, CHES  
 Syed W. Bukhari  
 Susan C. Bunch, MD  
 Cheryl B. Burack, MD  
 Joseph Burch, MD  
 Raydeen Busse, MD  
 Rochelle A. Busse, RT(R)(M)(MR), RDMS, RVT  
 Edwin H. Byrd, Jr, MD  
 James Byrne, MD  
 James F. Cabell, MD, PhD  
 Digna Cabral  
 Jean J. Cadet, MD  
 Martin Caliendo, MD  
 Steven E. Calvin, MD  
 Helio S. A. Camargo, Jr, MD  
 Angelo J. Campagna, MD, FRCS(C)  
 Jennifer D. Campbell, MD  
 Judie Canfield, RDMS  
 Joseph C. Canterino, MD  
 Patricia J. Cantu, BS, RT(R), RDMS, RVT, RDCS  
 Marcello Caratozzolo, MD  
 Paula A. Cardillo, MS, RVT, RDMS  
 Vito R. S. Cardone, MD  
 Reynaldo Cardoso, MD, FRCSC  
 Scott H. Carleton, MD  
 Annette M. Carlson, RDMS, RT(R)  
 Eric Carlson, DO, MPH  
 Kristin Carmody, MD, RDMS  
 Stephen F. Carolan, MD  
 Lavenia Carpenter, MD  
 Janis E. Carrasco, RDMS  
 Arturo Carrillo, MD  
 Vera Casas, RDCS, RT(R)  
 Marian M. Castillo, RDMS  
 Mario B. Castillo, MD  
 Augusto A. Castrillon, Sr, MD  
 Lori J. Cavus, RDMS  
 Diane M. Cervantez, RDMS, BS  
 Charles Cesare, MD  
 Michele Chadwick  
 Ka Fai Roy Chan, BS  
 Barry L. Chapman, MB, BS Syd, FRACP, FCSANZ  
 David Chapman, MD  
 Myra Chason, BSN, RDMS  
 Michael G. Cheek, MD  
 Chou-Er Chen, BS  
 Stephen N. Cherewaty, MD  
 Miranda Shuk Han Cheung  
 Michael H. Childress, MD  
 Cha-Nam Choe, BS, MA, RN, RDCS, RDMS, RVT  
 Jin Young Choi  
 Min Joo Choi, PhD  
 Shaila A. Cholli, BS, RDMS  
 Jo Ann K. Christensen, RDMS  
 Doranna Christenson, MD  
 Eduardo Chu, MD  
 Antonio Ciccotelli  
 Julie Ciemniak  
 Doina Ciorica, RDMS  
 Betty A. Cirillo, MD  
 William B. Clark, MD  
 Winston F. Clarke, MBBS  
 Diane L. Clay, RT, RDMS  
 Marianne Clements, RDMS  
 William Clewell, MD  
 Harris L. Cohen, MD  
 Fred H. Coleman, MD  
 Mark T. Collins, MD  
 Robert D. Collins, MD  
 Nicole D. Coluccio, MD  
 Christine H. Comstock, MD  
 Maricela Contreras, MD  
 Hull A. Cook, MD  
 Richard O. Cook, MD  
 Robert Cooney, MD  
 Mark S. Cooper, MD  
 Kristin H. Coppage, MD  
 Andrea Corda, MD  
 Marlene Cornier  
 Erich Cosmi, MD

Pier L. Costa, MD  
Tracey Cota  
Carole J. Coughlin, RDMS  
Michael Crade, MD  
Luther H. Creed, MD  
Jude P. Crino, MD  
John J. Cronan, MD  
Mary T. Cunnane, MD  
Mark A. Curran, MD  
William Curtin, MD  
Bernadette R. Curtis, MD  
Kimberly A. Curtis, RDCS, RVT  
Amos B. Cutler, MD  
Diane Dalecki, PhD  
Stephen C. Dalton, MD  
Richard Damewood, MD  
Joseph J. Darby, Jr, BS, RDMS  
Raymon Darling, MD  
Edward E. Dashow, DO  
Judy A. Davis, RDMS  
Maria M. De Elejalde, MS, RN  
M. Robert De Jong, RDCS, RDMS, RVT  
Marie De Lange, BS, RDMS, RDCS  
Raphael J. De Lima, MD  
Jaime De Lorenzo y Montero, Sr, MD  
Tony M. Deeths, BA, MD  
Dina Deldon-Saltin, DO  
Edward Denious, MD  
Anthony J. DeRaimo, MD  
Kimberly A. DeStefano, MD  
Stamatia Destounis, MD  
Richard K. DeVeaux, MD  
Denise P. DeVito, RDMS  
Diane Di Girolamo, MD  
Milagros D. Diaz  
Paul K. Dibbs, MD  
Jeffrey M. Dicke, MD  
Asim G. Dikengil, MD  
Michael A. DiPietro, MD  
William I. Dittman, MD  
Michael Y. Divon, MD  
Donna Dizon-Townson, MD  
Susan P. Dodd, MD  
Steven Domnitz, MD  
Bernice A. Doring, RT, RDMS  
Jean E. Dormer, RT, RDMS  
Gene Doverspike, RVT, RVS  
Nora M. Doyle, MD, MPH, MSc  
Kathleen Draths-Hanson, MD  
Wendy Drew, RDMS  
Dawn L. Driver, RDCS, RDMS, RVT  
Julia Drose, BA, RT, RDMS, RVT, RDCS  
Terry J. DuBose, MS, RDMS  
Jerome Dubow, MD  
Claudia Duffy, RDMS  
Daniel S. Duick, MD  
Colette M. Eastman, DO  
Josefina Ebao-Eduave, MD  
Ian S. Ebesugawa, MD

Steven H. Edelman, MD  
Peter D. Edmonds, PhD  
Christine F. Edwards, MD  
Robert W. Edwards, III, MD  
Paula C. Eggers, MBA  
Berit Eklund, RN, MS  
Dina El Kady, MD  
B. Rafael Elejalde, MD  
Mark A. Elias, MD  
Shelley Ellerd, RDMS, RVT  
Gooday Eng, RDMS  
Daniel Engel  
Offer Erez, MD  
Frederick U. Eruo, Sr, MD, MPH  
Sharon K. Eskam, MD  
Peter Evan, MUDR  
John F. Evans, MD  
Philippe Extermann, MD  
Eric G. Fackler, MD  
Leonard S. Fagan, MD  
Walter J. Falardeau, DPM  
Paul M. Fanning, MD  
Shahid Farooqi, MD  
Ding-Yu Fei, PhD  
Theodore S. Feit, MD, PhD  
Damariz Feliz  
Donna M. Femia, RDMS  
Carla Ferland, RDMS  
Carlos M. Fernandez, MD  
Hostos Fernandez-Caamano, MD  
Lauren Ferrara, MD  
Dan Fertel, MD, RDMS, RVT  
Reinaldo Figueroa, MD  
Harris Finberg, MD  
Lauren Finkelstein,  
Mark O. Finnegan, MD  
Albert B. Fiorello, MD, RDMS  
Stuart J. Fischbein, MD  
Marcos Flajszer, MD  
Meghan Flannery, MD  
Rodney Florek, MD  
Joseph M. Flynn, MD  
Katherine S. Foley, MD  
Jon Foran, MD  
Andrea Forde  
Melissa R. Foreman, RDMS, RVT  
Iraj Forouzan, MD  
Stephen J. Fortunato, MD  
Fred Foss, MD  
F. Stuart Foster, PhD  
Jonathan T. Foster, MD  
Arthur C. Fougner, MD  
John C. Fox, MD, RDMS  
Melissa Fox, RDMS, RT(R)  
Pamela M. Foy, BS, RDMS  
Gerard J. Foye, Jr, MD  
Jennifer A. Franz, RT, RDMS  
Mahlon V. Freeman, MD, MedScD  
Atis K. Freimanis, MD

Maija G. Freimanis, MD  
 Franklin P. Friedman, MD  
 Melissa H. Fries, MD  
 Garry Frisoli, MD  
 Greg E. Fritz, PT  
 Shigeru Fujimoto, MD  
 Pat Fulgham, MD  
 Paolo Fusco, MD  
 Carol L. Gagliardi, MD  
 David B. Galland, MD  
 Bryan Ganter, MD  
 Jing Gao  
 Carlos J. Garcia, MD  
 Rosa L. Garcia  
 Vicente T. Garciano, MD  
 David Garfinkel, MD  
 John Garofalo, MD  
 Brian S. Garra, MD  
 Robin R. Garza, RDMS, RVT  
 Julie A. Gaston, BS, RDMS  
 Ramesh S. Gaud, MD  
 Daniel Gavrilă  
 Michael J. Gebel, MD, PhD  
 Alfredo F. Gei, MD  
 Kenneth M. Gelman, MD  
 Gino Gennari, RDMS  
 Laura J. Giambrore, RDMS  
 Harlan Giles, MFM, MD, RDMS  
 Steven and Gaylene Giles  
 Michael E. Ginn, RDMS, ROUB, RVT  
 Benjamin Gocial, MD  
 Chris Goeser, DC, MD  
 James D. Goldberg, MD  
 Nancy J. Goldenberg, MD  
 Edwin G. Goldstein, MD  
 Steven A. Goldstein, MD  
 Mary Ellen Gomes  
 Eduardo A. Gonzalez-Jove, MD  
 Victor H. Gonzalez-Quintero, MD  
 Antonio R. Gonzalez-Ruiz, MD  
 Michael C. Good, MD  
 Barbara Gordon, MD  
 Alan L. Gorrell, MD, RDMS  
 Kiyotoshi Gotoh, MD, PhD  
 Daniel S. Gottschall, MD  
 Patricia Grade, MD  
 Neville J. Graham, MD  
 Sallye R. Granberry, MD  
 Deborah Granke, MD  
 Vanessa Grano, MD  
 William M. Grant, MD  
 Andrew Gray, MD, PhD  
 Michael Green, MD, FRCS  
 Richard Green, MD  
 William M. Green, MD  
 Kristine Greene, RDMS, RVT  
 Suzanne M. Greenidge-Hewitt, MD  
 Vinette Greenland, MD  
 Basil J. Grieco, MD  
 Debbie L. Grissom, MD  
 George M. Grunert, MD  
 Gwen E. Guglielmi, MD  
 Shalesh Gupta, MD  
 Kimberly S. Haas, RT(R), RDMS  
 JoAnn D. Haberman, MD  
 Wendy E. Hadden, MD  
 John M. Hale, MD  
 Anne L. Hall, PhD  
 Timothy J. Hall, PhD  
 Lewis H. Hamner, III, MD  
 Ulrike M. Hamper, MD, MBA  
 Magdi M. Hanafi, MD  
 Glenn J. Haninger, MD  
 Kathleen M. Hanlon-Lundberg, MD  
 Reid Hannon, Jr  
 Polly B. Hansen, MD  
 Steven K. Hansen, MD  
 John A. Harding, MD  
 Kristen Hardt  
 R. Ian Hardy, MD, PhD  
 Kelly T. Harkey, MD, MPH  
 Lorie Harper, MD  
 Gerald R. Harris, PhD  
 Toshiyuki Hata, MD  
 Christos G. Hatjis, MD, CMM  
 Nawar Hatoum, MD  
 Daniel W. Haun, DC  
 Mazie M. Havens, RDMS  
 Melanie J. Hazen, APN, RDMS, BS  
 Amie Healy  
 Cassandra E. Henderson, MD  
 William Hennessey  
 Charlotte G. Henningsen, MS, RT,  
 RDMS, RVT  
 Lawrence L. Herbert, MD  
 Stephan Herman, BS, RDMS, RVT  
 Tomas A. Hernandez-Mejia, MD  
 Oscar Herrera, MD  
 Linda E. Herrmann, RN, CNP  
 Barbara Hertzberg, MD  
 Ernest W. Hetrick, MD  
 Kimberly W. Hickey, MD  
 Joseph L. Higgins, Jr, MD, PhD  
 Kim Hillstrom  
 Neely Hines, MD  
 Makiko Hirai, MD  
 Calvin J. Hobel, MD  
 S. Randall Hobgood, MD, MS  
 Judith A. Hofrichter, MD  
 William L. Holcomb, Jr, MD  
 James W. Hole, DO  
 Christy Holland, RDMS  
 Mark Holland, PhD  
 Amie Hollard, MD  
 Carie D. Hopkins, RT(R), RDMS  
 Janet M. Horenstein, MD  
 Christopher Houlihan, MD  
 Michael D. House, MD

Bobby C. Howard, MD  
 Thomas E. Howard, Jr, MD  
 Candace M. Howard-Claudio, MD, PhD  
 Sharlene Hsiao, RDMS  
 Charles Tsung-Che Hsieh, MD  
 Paul Hudoba  
 John C. Hughes, MD  
 Shui Yee Hui, RDMS, RVT  
 C. Gay Hull, MSN, CNP, RDMS  
 Roderick F. Hume, Jr, MD  
 Timothy J. Hurley, MD  
 Thomas P. Hutchens, MD  
 Jennifer Hutchison, MD  
 John M. Hutson, BS, MD  
 James Hwang, MD  
 Eric A. Hyson, MD  
 Debra Ilahi, RDMS  
 Sheila J. L. Illescas, MD  
 Jose L. Inclan, MD, RDMS  
 Jinky Inocencio-Roberto  
 Simona Ioanimescu  
 Nelson B. Isada, MD  
 Yoshihiko Iwasa, MD, PhD  
 Luis A. Izquierdo, MD  
 Jon A. Jacobson, MD  
 Roger G. Jammal, MD  
 Josephine V. Jasper, MD  
 Mikhail F. Jeha, MD  
 Mussarat Jehan, MBBS  
 Gary L. Jensen, MD  
 Lisa J. Jervis, MD  
 Lois D. Johanson-Maxwell, MD  
 Diane M. Johnson, RT, RDMS, RDCS  
 Robin H. Johnson  
 Scott E. Johnson, DO  
 Doug Jones, BA, RVT, RDMS, RDCS, RCT  
 Frederick A. Jones, MD  
 Jeffrey N. Jones, MD  
 Oliver W. Jones, MD  
 Regina Jones, RVT, RDMS  
 Yvonne A. Jones, RDMS  
 Mukund S. Joshi, MD  
 Menelo S. Josen  
 Margie R. Joyce, MD, PhD  
 L. Jacqueline Kaddatz, RDMS  
 Wagdy W. Kades, MD  
 Costas Kaiafas, MD  
 Aravinda R. Kakuturu, MD, RDMS, RDCS  
 Alex Kaliakin, DC  
 John B. Kamp, MD  
 Mark Kandutsch, MD  
 Edward Kantor  
 Roberta Karlman, MD  
 Barry M. Karpel, DO  
 Namasivayam Karunanithy, MB, ChB,  
 DRCOG, DMRD, FRCR  
 Richard J. Katz, MD  
 Anna Katznelson  
 Scott Kauma, MD

Yoshio Kawamata  
 Akihiro Kawauchi, MD, PhD, RDCS,  
 RDMS, ROUB, RVT  
 George M. Kazzi, MD, MBA  
 Jeannette Keefe, RDMS, RVT, RT(R)(M)  
 Sharon D. Keiser, MD  
 Ian A. Kellman, MD  
 A. Christine Kelly, MD  
 Ann J. Kelly, MD  
 Kevin M. Kelly, MD, RVT  
 Karen E. Kennedy, MD  
 Lawrence W. Kessler, PhD  
 Uzma Khalid, MBBS  
 Maria Salud F. Kho, MD  
 Butrus T. Khuri-Yakub, PhD  
 Ania Kielar, MD, FRCPC  
 Robert J. Kiltz, MD  
 Cheol-An Kim  
 Young C. Kim, MD  
 Deirdre King, PhD  
 Mary Anne King, MD  
 Andrew K. Taylor  
 Melissa S. Kirven, MD  
 Harvey G. Klein, PhD  
 Kristine A. Klein, MD  
 Nicki K. Klein, RDMS, RDCS, RVT, RT  
 Amy E. Knoeller, MD  
 Alan Franklin Knoll, MD, RVT, RDCS  
 Holly H. Kodner, MD  
 Debra A. Koenig, RDMS  
 Alexander D. Kofinas, MD  
 Tadashi Kojima, PhD  
 Amy Kolberg, MD  
 Michael C. Kolios, PhD  
 Shelley Koltun  
 Jerome N. Kopelman, MD  
 Asteris Korantzis, MD, PhD  
 Gordon J. Korby, DO, DC  
 Joan C. Korfhagen, BS, RDCS, RDMS  
 Jeffrey H. Korotkin, MD, MBA  
 Helen E. Kosik-Westly, RDMS  
 Radka Kostadinov, RDMS  
 Dana O. Kottke, RDMS  
 Cathryn Kourtis  
 Bruce W. Kovacs, MD  
 Eduard A. Kozlov, MD  
 Heidi Krafchick, BS  
 Claudia Kraly, BS, CNMT, RT(R)  
 Wayne Kramer, MD  
 Lois Kronenwetter, MD  
 Mitsuhiro Kubota, MD, PhD  
 Kathleen A. Kuhlman, MD  
 Koteswara R. Kunda, MD  
 Gwen Kunken Sterns, MD  
 Marina Kurdyukova, BS  
 Marilyn R. LaBatte, RDMS  
 Lane A. Laboda, RDMS  
 Rachel M. Lafser, BS, RDMS  
 Faye C. Laing, MD

Roberta A. Lange-Lifchez, RT, RDMS  
 Jill E. Langer, MD  
 Robert W. Larkin, Jr, MD  
 Janet D. Larson, MD  
 Larry W. Larson, MD  
 Jennie Lau  
 Marilyn Laughead, MD  
 Gad Lavy, MD  
 Avelina E. Laxa, MD  
 Michael Laymon, MD, PT, DSc, OCS, CCD  
 Sanford M. Lederman, MD  
 Honorata A. Lee, RVT, RDMS  
 Lawrence E. Lee, MD  
 Peter Y. Lee, MBBS, FRANZCOG, DDU  
 San-Kan Lee, MD  
 Thomas B. Leigh, MD  
 Sher Leiman, MD  
 Carol Lennon, MD  
 Jack W. Lenox, MD  
 Mark Leondires, MD  
 Milton Ka Hong Leong, MD, FRCS,  
 MRCOG  
 Jodi P. Lerner, MD  
 Robert M. Lerner, MD, PhD  
 Keith B. Lescale, MD  
 Anna S. Leung, MD  
 David R. Levene, MD  
 Jonathan L. Levine  
 Michael G. Levine, MD  
 Richard H. Lewis, MD  
 Ronald Librizzi, DO  
 Jean Marie Lien, MD  
 Kee-Hak Lim, MD  
 Richard Limperos, MD  
 Christopher K. J. Lin, MD  
 G. Sharat Lin, PhD  
 Su-Sane Lin  
 Polly Lindeman, RDMS  
 Norman D. Lindley, MD  
 Lora Lindsey, MD  
 Barbara A. Lindstrom, RDMS  
 Peter J. Littrup, MD  
 Frederick J. Lombardi, PhD, RDCS,  
 RDMS, ROUB, RVT  
 Sherri Anne Longo, MD  
 Karen A. Lovely, RDMS  
 Coreen Lowney, RDMS  
 Michelle Lowry  
 Daniel E. Lucas, BA  
 Anthony A. Luciano, MD  
 Atchawee Luisiri, MD  
 Juarez Luz  
 Deborah Mabin  
 Laurence F Mack, MD  
 Ernest L. Madsen, PhD  
 Kazuo Maeda, MD, PhD  
 Robert S. Malone, MD  
 John Mantione, Jr, MD  
 Antonio S. Marcelino, MD  
 Giorgio Marchini, MD  
 Glauco M. Maresca, MD  
 Paige Marko, RDMS  
 Rodney G. Marriott, MD  
 Clifford L. Marshall, MD  
 Chester B. Martin, Jr, MD  
 Clifford G. Martin, MD  
 Jerry G. Martin, MD  
 Joseph E. Martin, MD  
 Laura Martin  
 Tiffany Martin  
 Cecilia Martinez, MD  
 Luleta Maslak, RDMS, RDCS  
 T. Douglas Mast, PhD  
 Dimitrios S. Mastrogiannis, MD, PhD  
 Jorge P. Mayo  
 Kathleen A. Mayor-Lynn, MD  
 Kathleen M. McCarten, MD  
 Randy McCool, MD  
 Stacy McCrosson, MD  
 Brian McCulloch, MD  
 Kathy McDermott Quenneville, RDMS,  
 RT(R)  
 William P. McGinnis, RDMS, RVT  
 Cindy McKay, RDMS  
 David A. McLean, MD  
 Michael F. McNamara, DO  
 Nicole M. McSweeney, BS, RDMS, RDCS  
 Jill Melean, RT(R)  
 Barbara A. Melendez, MD  
 Simon E. C. Melendez  
 Glennys Mendez  
 K. P. S. Menon, MD  
 Michelle L. Mense, RT, RDMS  
 Gisela Mercado-Deane, MD  
 Luis T. Mercé, MD, PhD  
 Michelle Mercier, RTR  
 Margret M. Mergelsberg, MD  
 Kenneth W. Merkitich, Jr, MD  
 Daniel Merton, BS, RDMS  
 John E. Meyer, MD  
 Norman L. Meyer, MD, PhD  
 Paul B. Meyer, MD  
 William Meyer, MD  
 Joseph L. Milburn, Jr, MD  
 Ruben Millan  
 Sheila Miller  
 Thomas P. Miller, BSME  
 Wayne A. Miller, MD  
 Jeanna P. Miller-Borsini, RT(R), RDMS  
 Claire Mills, RDMS  
 Sara Mills, RDMS  
 Paoletta Mirk, MD  
 Maryann Mitchell, RDMS  
 Subhash C. Mitra, MD, MPH  
 Jennifer S. Mixdorf, RDMS  
 Gary M. Miyama, BA, RDMS, RT  
 Yukio Miyamoto, MD  
 Jay P. Mohr, MD

Richard D. Molina, MD  
Kay L. Molt  
Ana Monteagudo, MD, RDMS  
Jules S. Moodley, MD  
Richard and Susan Mooney  
Shanmugam Mooparan, MD, DMRD, DNB  
Charles L. Moore, BA, RVT, RDMS, RDSCS  
Donna G. Moore, RDMS  
Susan Moore, MD  
Doreen Morales, RT, RDMS  
Gail N. Morgan, MD  
Pablo Morikawa, MD, PhD  
Cherrie Morris, MD  
William J. Morrison, MD  
Fredericka Moxon Heller, MD  
Jean-Paul Muller, MD  
David Mundy, MD  
Mary B. Munn, MD  
Joann Murano, BS, RDSCS, RDMS  
James F. Murphy, MD  
Merri Ann Murphy, RVT, RDSCS  
Joseph A. Muscat, MD  
Scott E. Musinski, MD  
Frances Mutual, RDMS  
Gregory S. Nagel, BS  
Michiko Nakajima, MD, PhD  
Dean A. Nakamoto, MD  
Linda A. Nall, MD  
Robert O. Nathan, MD  
Howard Nathanson, MD  
Nichole Nattier, BS, RDMS  
Innocent I. Ndubuisi, BS, RT(R),  
RDMS, RDSCS, RVT  
Donna Neale, MD  
Laura Neff, BS, RDMS  
Angie Nelson, RTR, RDMS  
Michael R. Nelson, DO  
Norman D. Nelson, MD  
Thomas R. Nelson, PhD  
Marsha M. Neumyer, BS, RVT  
Sara R. Newton, RDMS  
William D. Newton, MD  
Chris T. Nguyen, PhD  
Kathryn R. Nightingale, PhD  
Makoto Niizawa, MD  
Kurt J. Nilsson, MD, MS  
J. Nisbet, II, MD  
Takenori Nishi, MD  
Ron O. Norman, FRACR  
Francis S. Nuthalapaty, MD  
Dawn Nutt, RT, RDMS  
David A. Nyberg, MD  
Roland Nyein  
Jake Ochoa  
Mary N. O'Connor, REEGT/EPT, RNCST,  
RVT, BCIA  
Rudolph Thiam-Hok Oei, MD  
Cherrie K. Ogin, RDMS, RVT  
Joel R. Okazaki, MD

Mark A. Oliver, RVT, MD  
Janine M. Oliveri, MSEd, BSRT,  
RDMS, RVT  
Jeffrey D. Olpin, MD  
Michael Osborne, MD, RDMS  
Newton G. Osborne, PhD, MD, MS  
Kenneth Ostermann, MD  
Laurel Ott  
William J. Ott, MD  
Elizabeth H. Ottman, MD  
Carl E. Otto, MD  
Catherine B. Overton, RT(R), RDMS  
Olayiwola N. Owolabi, MB, BS  
Robert M. Ozaki, MD  
Eric C. Palluotto, MD  
Sue M. Palmer, MD, PA  
Harriet Paltiel, MD  
Mohan Papudesu, MD  
Emmanuelle Pare  
Keith B. Paredes, MD  
Luis Eduardo Paredes, Sr  
John Park, MD  
Don M. Parker, MBA, MBT  
Billy J. Parkhill, Jr, MD, PhD  
Anna K. Parsons, MD  
Atul T. Patel, MD, MHSA  
Bharatbhushan J. Patel, RDMS, RDSCS  
Carlton Pearse, MD  
Ahmad Peeroo, MD, FRCP  
James S. Pennington, RDMS  
Leif Penrose, BA, RDMS, RVT, RDSCS  
Sima A. Perelshteyn, RDMS  
Richard P. Perkins, MD  
Kenneth G. Perry, Jr, MD  
Ulrik Persson  
Robert Petite, BS, RDMS, RDSCS  
Pamela G. Phayre, RVT  
Jock Philip  
Edward K. Phillips, MD  
Catherine W. Piccoli, MD  
Sharyl P. Pickering, MD  
Amy H. Picklesimer, MD, MSPH  
Bruce W. Piolet, MD  
Cynthia A. Pierce  
Jorge A. Pineda, MD  
Steven Pinheiro, MD  
Johann M. Piquion, MD, MPH  
Barbara Pittenger, RDMS  
Joseph F. Polak, MD, MPH  
Antonella Portuese, MD  
Kelli J. Powell, RDMS  
Paul Prachun, MD, FRCP(C)  
Leslie Pratt, MD  
Ted L. Preston, PhD, MD  
Dolores H. Pretorius, MD  
Mario Profet, RDMS, RDSCS, RVT  
Sheila R. Protaskey, RDMS  
Sandra H. Pupa, MD  
Yixian Qin, PhD

Valerie A. Quick, RDCS, RDMS  
 Luis O. Quintana, MD, PhD  
 Judith A. Raeth, RDMS  
 Linda A. Ragno, RDMS  
 Sharon Rais, MD  
 Priya V. Rajan, MD  
 Cherie A. Ralfs, RT(R), RDMS, RVT,  
 RCVT, RDCS  
 Jose M. H. Ramirez  
 Eduardo Ramirez-Lizardi  
 Vinay R. Ranade, MD  
 Hugh W. Randall, MD  
 Amy N. Ratner, RDMS, ROUB  
 Neil Rawlins, MD  
 Tara L. Reaburn  
 Charles P. Read, MD  
 Marc E. Read, MD, PhD  
 Andrei Rebarber, MD  
 Linda Rebolo, AS, RDMS, RVT, RCT  
 Victor H. Reddick, RT, RDCS, RDMS  
 Anthony M. Reginato, MD  
 Lynn E. Reid, RDMS  
 Kevin B. Reilly, MD  
 Melissa Reisinger, MD  
 Dale P. Reisner, MD  
 Rosemary E. Reiss, MD  
 Angelique S. Rettig, MD  
 M. Lynne Reuss, MD  
 Eduardo L. Ricaurte, MD  
 Sherrie D. Richey, MD  
 Christopher M. Rigsby, MD  
 Jennifer M. Risinger, MD  
 Manuel E. Rivera-Alsina, MD, MBA  
 Michael Robertson, MD  
 Rebecca Robertson Haskett, RDMS, RVT  
 E. B. Robinson, MD  
 Julian N. Robinson, MD  
 Mary Rockers, RDMS, RVT, RTR  
 Thomas Rodenberg,  
 Daniel Rodrigo, BA, RDMS  
 M. Hellen Rodriguez, MD  
 Alfredo Rodriguez Martirena, MD  
 Dennie Rogers  
 Ricardo H. Rosa  
 Gary S. Rosenberg, MD  
 Raymond Rosenfeld, MD  
 Marc F. Rosenn, MD  
 Stephen Rotholz, MD  
 Scott J. Rowen, MD  
 Denise L. Royer, BA, RDMS  
 Thomas J. Rubeo, Jr, MD  
 Carl S. Rubin, DO  
 Robert J. Rubino, MD  
 Perry Rudich, MD  
 G. Thomas Ruebel, MD  
 Michael S. Ruma, MD, MPH  
 Tatjana Rundek, MD, PhD  
 Gillian M. Rush, MBBS, FRANZCR  
 Jill H. Rusterholz  
 Constantine Saadeh, MD  
 Zoltan I. Saary, MD  
 Bal M. Sahay, MD, FRCP  
 Christine S. Sahn, RDCS, RDMS, RVT  
 David J. Sahn, MD  
 Azen Salim, MD  
 Caryl G. Salomon, MD  
 Daniel Saltzman, MD  
 Anthony F. Salvo, MD  
 Hera Sambaziotis, MD, MPH  
 Nadia N. Samo  
 Carlos C. Sanchez Huerta  
 Anne M. Sandoval, BS, RDMS, RVT  
 Peter Sanfilippo, MD  
 Thomas R. Sanford, MD  
 Narendra T. Sanghvi, MSEE  
 Rigoberto Santos-Ramos, MD  
 Carl J. Saphier, MD, RDMS  
 Michihiro Sato  
 Norman E. Sato, MD  
 Satoshi Sato, MD  
 Takahiro Sato  
 Yutaka Sato, BA  
 Lizabeth A. Sawyer, RDMS, RDCS  
 Marcela B. Schaefer, MD  
 Leah E. Schafer, MD  
 Mark E. Schafer, PhD  
 Adriana O. Schaufelberger, MD, MPH  
 Barbara Schilling, CNMT, RVT, RDMS  
 Donald Schmidt, MD  
 M. Schneider, PhD  
 Ronald L. Schneider, RDMS  
 Thomas Schramm, MD  
 Heinz Schwab, BSc  
 David B. Schwartz, MD  
 Howard I. Schwartz, MD  
 John Schwartz, MD  
 Joyce K. Schwartz, RDMS, RVT  
 Nadav Schwartz, MD  
 Charlene R. Sears, BS, RN, RDMS  
 Jan Segnitz, MD  
 Stephen Segrave-Daly, MD  
 Mark B. Sender, MD  
 Nelia Sering, RDMS  
 Donna Seyfert  
 Yogesh G. Shah, MD  
 Timothy S. Shaver, MD  
 Adili Shay, MD  
 Asad U. Sheikh, MD  
 Celeste Sheppard, MD  
 Alyce Sherbenou  
 Laurence E. Shields, MD  
 Takashi Shimizu, MD, PhD  
 Norio Shinozuka, MD, PhD  
 Thomas D. Shipp, MD  
 Misty R. Shoemaker, DO  
 Janie L. Shunk  
 Jaye M. Shyken, MD  
 Oscar Sibaja, MD

Tariq A. Siddiqi, MD  
Tim V. Siepel, MD, PC  
Paul R. Sierzenski, MD, RDMS  
Cynthia A. Silkowski, MA, RDMS, RVT  
Inez E. Silva, RDMS  
Ronald H. Silverman, PhD  
Doris M. Simants, RT, RM, RDMS  
Ollie Simmons, RDMS  
Fred A. Simon, Jr, MD  
Jorge F. Sinclair, MD  
Kathleen M. Singer, RDMS  
Shailini Singh, MD, FRCS(C)  
Anita Singla, MD, RDMS  
Donald R. Sipes, II, MD  
Roxanne M. Sivalop, AS, RDMS  
Valentina Sklyarug, RDMS  
Povilas Sladkevicius, MD, PhD  
Carolyn J. Slatch, MD  
Michael H. Slayton, PhD  
Elke I. J. Sleurs, MD  
Charles Sloan, RDMS  
Pamela S. Sloop, RN, MSN, MBA, RDMS  
Christy Slywotzky, MD  
Zella M. Small, MD  
David J. Smith, MD  
Jay Smith, MD  
Jill E. Smith, RT(R), RDMS  
Michael Smith, BS, RDMS, RDCS, RVT  
Michele P. Smith, RDMS  
Pamela E. Smith, MD, MPH, CHES  
Stephen Smith, MD  
John C. Smulian, MD, MPH  
Steven Soberman, MD  
Sachin Solanki  
Kimberlee A. Sorem, MD  
Yoram Sorokin, MD  
Timothy S. Spaulding, MD  
Zeno A. Spirchez, MD  
Seshadri Srinivasan, PhD  
Melinda J. Staiger, MD  
Keren Stankevich  
Charles M. Stedman, MD  
Holly T. Steed, RDMS  
Ralph M. Steiger, MD  
Janet L. Stein, MD  
Michel-Patrick Steinmetz  
Robert W. Steins, RDRVT  
Lisa M. Still, BS, RDMS  
Kurt Stiver, MD  
Ruel T. Stoessel, MD  
Philip D. Stokes, III, BA, RDMS  
Richard G. Stopps, MD  
James R. Stouffer, PhD, MS  
William S. Stovall, MD  
Richard M. Strassberg, MD  
Melvin E. Stratmeyer, PhD  
Deanna Strobel, AS  
Damon L. Stutes, MD  
Ian B. Suchet, MBBCh, FRCPC

Michael C. Summers, MD, PhD  
James D. Sutherland, MD  
M. Sutherland, MD  
Michael S. Swanson, MD  
Terri A. Swanson, MA  
Manuel C. Sy, MD  
Claudia Taboada, DO  
Katsuaki Tanaka, MD  
Neal Taub, MD  
Jose E. Taveras, MD  
Marcos Tawil, MD  
Barbara E. Taylor, MD  
Helen Taylor, MIR, DMU  
Charles H. Tegeler, MD  
Hui-Seong Teh, MBBS, FRCR  
Pek C. Teh, MD  
Shpetim Telegrafi, MD  
Amy D. Tempkin, MD  
Deydre S. Teyhen, PT, PhD, OCS  
Myra S. Therber, RT, RDMS  
David Thickman, MD  
Ralf Thiele, MD  
Kai E. Thomenius, PhD  
Michael K. Thompson, MPH, RDMS,  
RVT, RDCS, RCS, RVS  
Thomas R. Thompson, MD  
Sven H. Thonell, MD  
Stephen E. Thorn, MD  
Mark Timken, MD  
Arkom Tivorsak, MD  
Sudhakar Tiwari  
Ants Toi, MD, FRCP  
Jennifer Tomczak, MD  
Beverly Tong, MD  
Eugene C. Toy, MD  
Fatma M. H. Trabulsi, ABR  
Sheila C. Trahan, MEd, RT, RDMS  
Jeffrey Traynor, MD  
Terry B. Tressler, DO  
Kenneth F. Trofatter, Jr, MD, PhD  
Jill Trotter, BS, RT(R), RDMS, RVT  
Kathy A. Trumbull  
Panagiotis Tsirkinidis, MD, CAPT, MC  
Julie Turner, RDMS  
Kevin C. Turner, MD  
Susan J. Turner, MD  
Carol A. Uher, RDMS, RT(R)  
Reinhold A. Ullrich, MD  
Richard A. Ulrich, BS, RDMS  
Heidi R. Umphrey, MD, MS  
Evan C. Unger, MD  
James W. Van Hook, MD  
Antoine M. Van Straalen, MD  
Mary E. Vandenberghe, RDMS, RT  
Jean-Louis Vanoverschelde, MD, PhD  
Tomy Varghese, PhD  
Yvan Vial, MD  
Michael Vichnin, MD  
Shirley I. Villamar-Encinas, MD

Richard R. Viscarello, Jr, MD  
 Lidia Vitale, MD  
 Michelle A. Vitello, RDMS  
 Maria Vizcarra, AS  
 Joni R. Voss, RT(R), RDMS, RVT  
 Anastasios Vourlas  
 Thomas H. Vreeland, MD  
 Brent J. Wagner, MD  
 Karen D. Wagner, RDMS, RVT  
 Camil D. Walker, MD  
 Lancelot A. Walker, MS, RDMS, RVT  
 Julia Walmsley, BS  
 Rodolfo J. Wals, MD  
 Eileen Wang, MD  
 Hornng-Yuan Wang, MD  
 Shirley Wang, MD  
 Barbara J. Ward, MD, DABR, FRCPC  
 Kenneth Ward, MD  
 Thomas Wargo, BSEE  
 John Waterfallen, MD  
 Carol Watson, BS, RDMS  
 Peter T. Watson, MD  
 William J. Watson, MD  
 Sandra Weber, RDMS  
 Hassan Wehbeh, MD  
 Jessica T. Wei, MD  
 Jerold B. Weinberg, MD  
 James B. Weinstein, MD  
 Jonathan D. Weiss, MD  
 Patricia C. Weiss, AAS, RDMS  
 Ilene Weizer, MD  
 Holly Wells, MD, FRCP(C), ABR  
 William Wells, MD  
 Connie Wesley, RDMS  
 Paul Wexler, MD  
 Laura M. Wexler-Burek, RDMS  
 Katharine S. White, MD  
 Sanford F White, MD

Amy B. Whitley, MD  
 Gerrie Whitley, RDMS, RN  
 Emma L. Whitnah  
 Rita G. Whitton, RDMS  
 Willyarto S. Wibisono, MD  
 Richard Wilcox, MD  
 John Williams, III, MD  
 Cile H. Williamson, MD  
 Cielito Wills, BA, RVT, RDMS  
 Donna Wilson  
 Carey L. Winkler, MD  
 Thomas Witomski, MD  
 Constance M. Witte, RTR, RDMS  
 Sarah Witte, RDMS  
 Paula S. Woletz, MPH, RDMS, RDMS  
 Kristen Wolfe, RDMS  
 Wayne P. Wolfson, MD  
 Edward Y. C. Wong, MD, FRCP  
 Roberta D. Wong, BS, RDMS, RDMS  
 Steven Wong, MD  
 Charnisay S. Woodward, MBBS, DMRD,  
 FRANZCR, GDE  
 Edward G. Woodward, MD  
 Morris Wortman, MD  
 Chelsey Wright, BS  
 Jeffrey W. Wright, MD  
 Lydia N. Wright, MD  
 Toshiro Yahara, MD, PhD  
 Linxin Yao, PhD  
 Amaryllis D. O. Yazon, MD  
 Bruce K. Young, MD  
 Danee S. Young, MD  
 Tracy Young, RDMS, RDMS, RVT, RT(R)  
 Mark S. Yuhasz, MD  
 Andla Zaigham  
 Valentina Zaslav  
 Man Zhang, MD, PhD  
 Grazyna A. Zwirello, RDMS

**If You Don't Tell Us, ? ?  
 How Will We Know?  
 Complete Your Evaluation Form! ? ?**

This is your chance to tell us what you think about the programs you attended and the programs you want in the future. Your opinion is important; our planning committee reads each evaluation! We need real advice from real people in the field, and that is why we count on you to complete your evaluation. Your feedback will help us plan future activities that meet your educational needs.

***An e-mail will be sent inviting you to complete an evaluation.***

# Room Names and Locations in Alphabetical Order by Building

## Marriott Pavilion

Anaheim - Lobby Level  
Atlanta - Lobby Level  
Chicago - Lobby Level  
Marriott Hall 1-4 - Lobby Level  
Marriott Hall 5 - Lobby Level  
New York - Lobby Level  
Orlando - Lobby Level  
San Francisco - Lobby Level

## North Tower

Columbia 1/2 - Lobby Level  
Columbia 3 - Lobby Level  
Manchester - Lobby Level  
San Diego A - Lobby Level  
San Diego B - Lobby Level  
San Diego C - Lobby Level  
Torrey 1/2 - Lobby Level  
Torrey 3 - Lobby Level  
West Lobby Lounge - Lobby Level

## South Tower

Boardroom - Level 3  
Leucadia - Level 1  
Los Angeles - Level 4  
Marina Ballroom D - Level 3  
Marina Ballroom E/F - Level 3  
Marina Ballroom G - Level 3  
Mission Hills - Level 3  
Newport Beach - Level 4  
Oceanside - Level 1  
Pacific - Level 1  
Point Loma - Level 1  
Rancho Las Palmas - Level 4  
Sea View Room - Lobby Level  
Solana - Level 1

# Marriott Floor Plans

## North Tower - Lobby Level

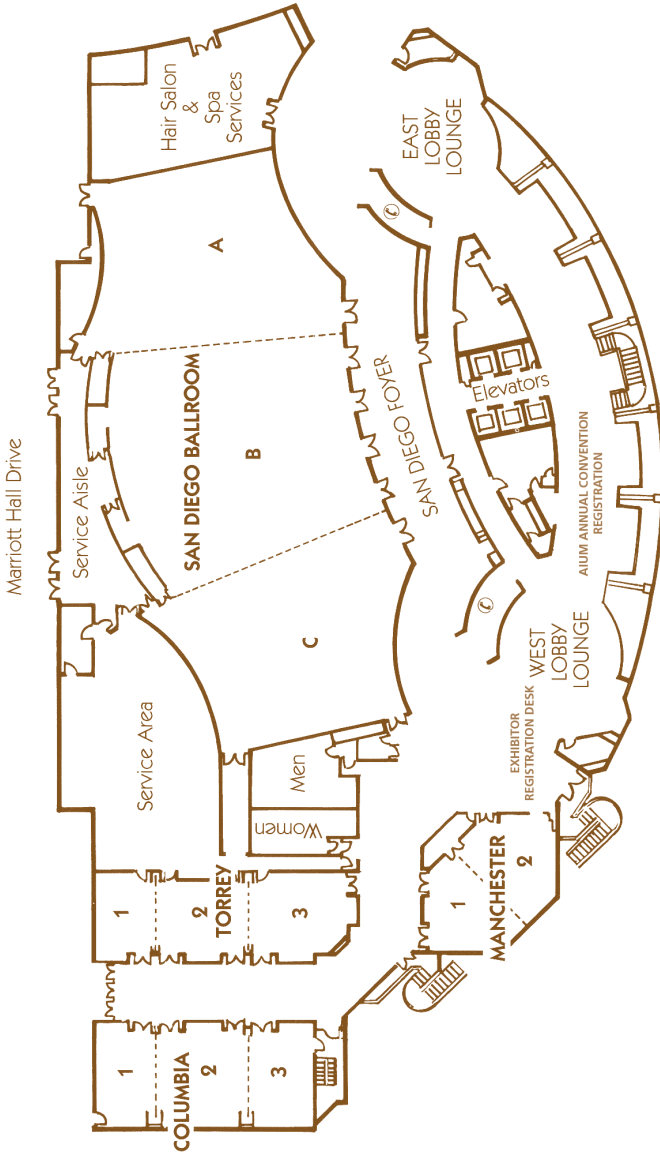

# Marriott Floor Plans

## South Tower - Level I

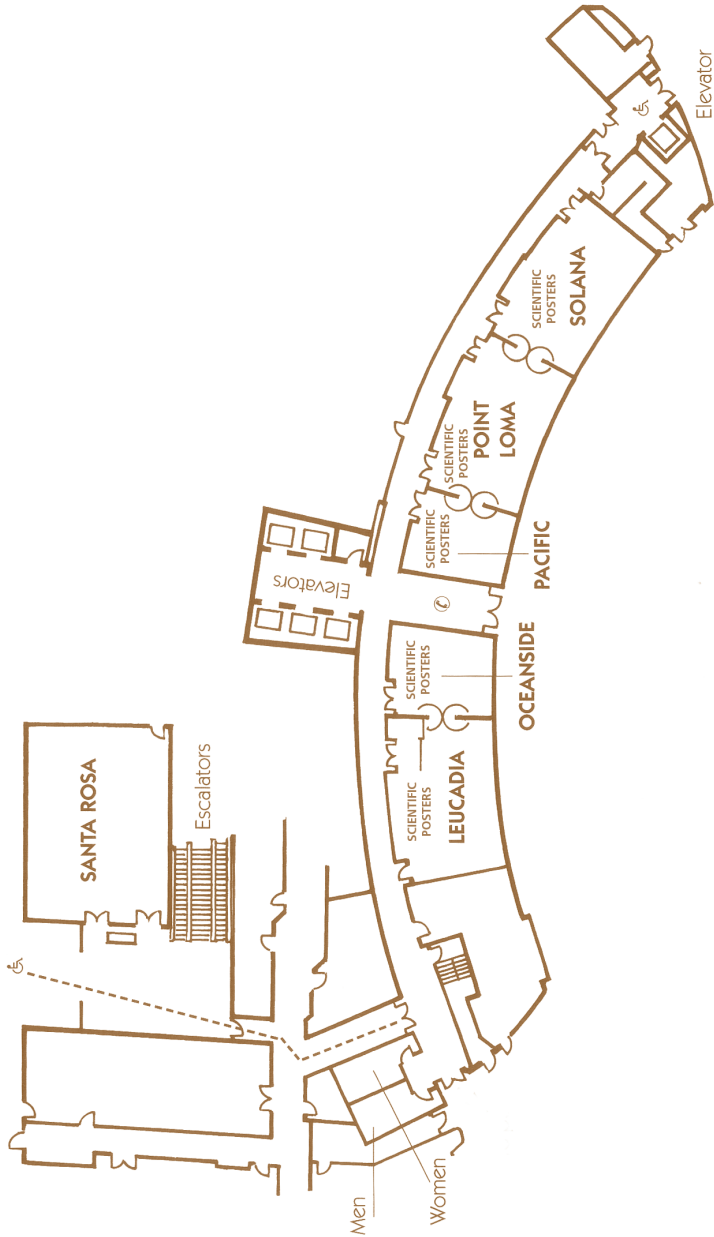

# Marriott Floor Plans

## South Tower - Level 3

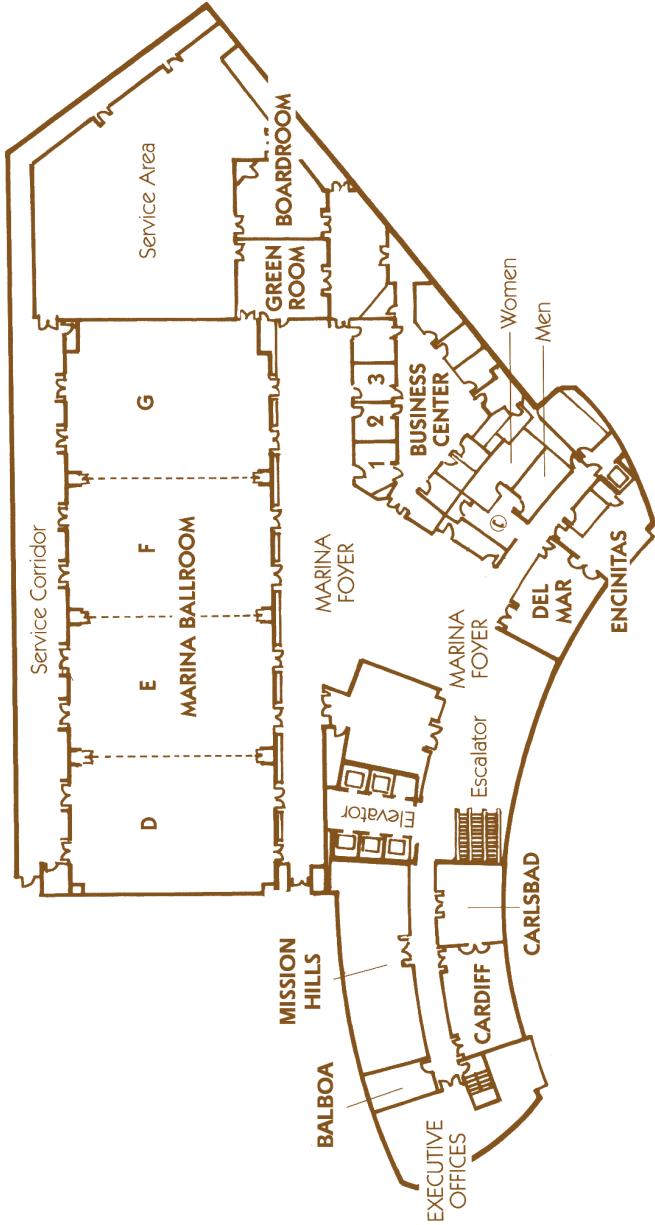

# Marriott Floor Plans

## South Tower - Level 4

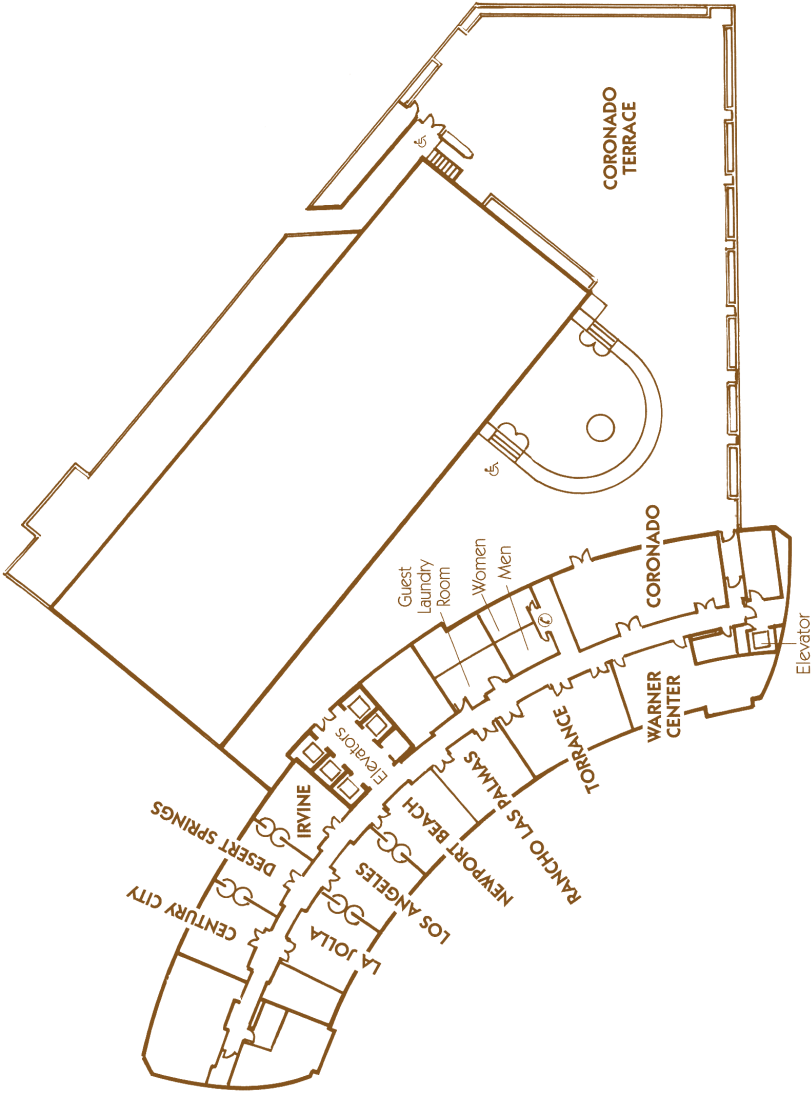

# Marriott Floor Plans

## Marriott Pavilion - Lobby Level

